



**AmielBalance**  
MEDICAL



### **Medical Protection Drape**

Medical equipment covers that can help provide the right protection, combined with easy handling to cover most of the equipment in UIF operating theatre. These include covers for video cameras, C-arms, probes, microscopes and other essential medical equipment.

## Customised C-arm covers

### Philips C-arm Set

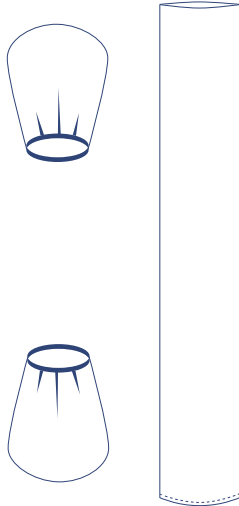

#### Benefits and features

- Promotes visibility even when covered via clear polyethylene material
- Provides complete banded coverage bags for X-ray tank/intensifier
- Provides completed coverage for the C-arm

#### Fits with

- CA4526 for BV29/300
- CA4527 for BV300
- CA4530 for BV25/26
- CA4569 for Pulsera/Endura

Item number	Dimensions	Packaging
CA4526	Banded bags: 60 x 115 cm   70 x 130 cm C-arm cover: 30 x 198 cm	10 ea/bx; 20 ea/cs
CA4527	Banded bags: 60 x 115 cm   rect.: 95 x 85 cm C-arm cover: 30 x 198 cm	10 ea/bx; 20 ea/cs
CA4530	Banded bags: 60 x 115 cm C-arm cover: 30 x 198 cm	10 ea/bx; 20 ea/cs
CA4569	Banded bags: 60 x 115 cm   70 x 140 cm C-arm cover: 30 x 198 cm	10 ea/bx; 20 ea/cs

### Ziehm C-arm Set

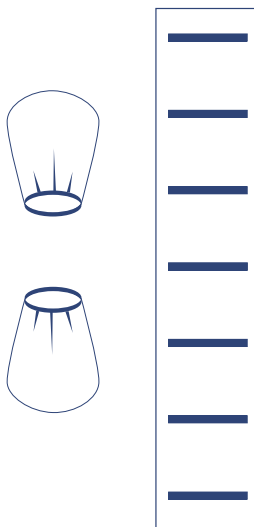

#### Benefits and features

- Promotes visibility via clear polyethylene drape material

#### Fits with

- For starter set SPTE-SS634

Item number	Dimensions	Packaging
CA4531	Banded bags: 60 x 115 cm   70 x 130 cm C-arm cover: 35 x 185 cm	10 ea/bx; 20 ea/cs

## Siemens C-arm Set

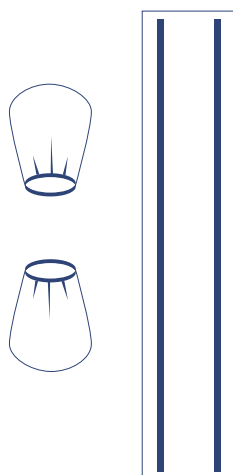

### Benefits and features

- Promotes visibility via clear polyethylene drape material
- Comes with clips for starter set SPTE-SS628

### Fits with

- CA4532 for SIREMOBIL N4
- CA4556 for ISO-C/Arcadis/Orbic, 2 parts

Item number	Dimensions	Packaging
CA4532	Banded bags: 60 x 115 cm   60 x 115 cm C-arm cover: 35 x 183 cm	10 ea/bx; 20 ea/cs
CA4547	Banded bags: 70 x 130 cm   60 x 115 cm C-arm cover: 45 x 183 cm	20 ea/cs
CA4556	Top: 51 – 82 x 130 cm Bottom: 53 – 46 x 134 cm	10 ea/bx; 20 ea/cs

## Full-size C-arm kits

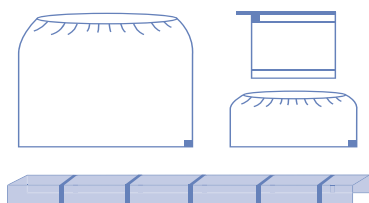

### Benefits and features

- Available with latex-free bands
- Clear, drapeable polyethylene film

Item number	Dimensions	Packaging
CA4500	Intensifier drape (1): 91 x 91 cm C-arm drape (1): 41 x 218 cm Footswitch drape (1): 46 x 41 cm Banded bag (1): 71 x 31 cm	20 ea/cs
CA8130	C-arm drape (1): 10/14 x 225 cm Banded bag (2): 75 x 90 cm	20 ea/cs
CA8132	C-arm drape (1): 10/14 x 225 cm Banded bag (1): 75 x 90 cm	20 ea/cs
CA8230	C-arm drape (1): 8/10 x 205 cm Banded bag (2): 75 x 75 cm	20 ea/cs
CA8232	C-arm drape (1): 8/10 x 205 cm Banded bag (1): 75 x 75 cm	20 ea/cs
CA8330	C-arm drape (1): 8/10 x 180 cm Banded bag (2): 75 x 75 cm	20 ea/cs
CA8332	C-arm drape (1): 8/10 x 180 cm Banded bag (1): 75 x 75 cm	20 ea/cs

## Full-size C-arm drapes



### Benefits and features

- Provides securement via 3 adhesive polyethylene straps
- Provides addition securement via 2 latex-free elastic bands on ICE4400R
- Clear, drapeable polyethylene film

Item number	Dimensions	Packaging
CA4400	104 x 188 cm	20 ea/cs
CA400R	104 x 188 cm	20 ea/cs
CA4405	90 x 225 cm	75 ea/cs

## Contoured C-arm drape

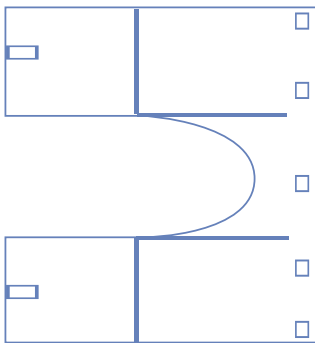

### Benefits and features

- Contoured to fit full C-arm
- Offers securement by way of 4 adhesive polyethylene straps
- Clear, drapeable polyethylene film

Item number	Dimensions	Packaging
CA4430	152 x 267 cm	20 ea/cs

## Mini C-arm drapes

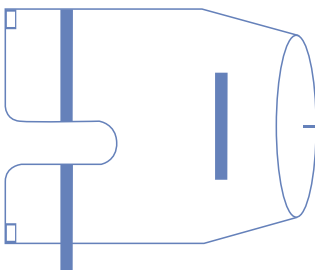

### Benefits and features

- Held in place with an elastic band on the back
- 3 Adhesive polyethylene straps for additional securement
- Clear, drapeable polyethylene film

### Fits with

- CA4410: fits Fluoroscanner® mini C-arm models
- CA4420: fits Fluoroscanner® and OEC6600/6800 mini C-arm models

Item number	Dimensions	Packaging
CA4410	137 x 160 cm	20 ea/cs
CA4420	137 x 216 cm	20 ea/cs



Video camera covers

Benefits and features

- Provides stability as it features an adhesive polyethylene strap to hold it in place
- Offers additional securement via an adhesive strip at the base
- Clear, drapeable polyethylene film
- Cable cover

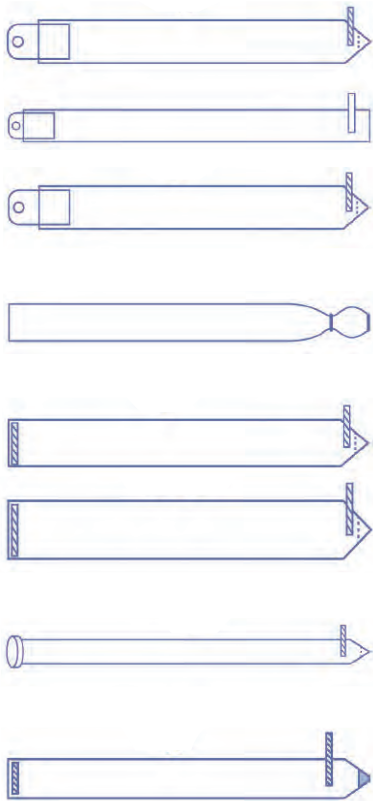

Telescopic with tab

Item number	Dimensions	Packaging
CC4240	13 x 240 cm	25 ea/cs
CC4100	8 x 200 cm	25 ea/cs
CC4245	18 x 250 cm	25 ea/cs

Concertina

CC4270	15 x 298 cm	25 ea/cs
--------	-------------	----------

Reverse

CC4250	13 x 244 cm	25 ea/cs
CC4300	23 x 244 cm	25 ea/cs

With ring

CC4260	15 x 240 cm	25 ea/cs
--------	-------------	----------

Elastic end

CC4200	18 x 244 cm	25 ea/cs
--------	-------------	----------

With closed system

CC4290	14 x 250 cm	25 ea/cs
CC4280	18 x 250 cm	25 ea/cs

Allows for quick telescope changes, saving time in the operation theater

Eliminate the need for several covers

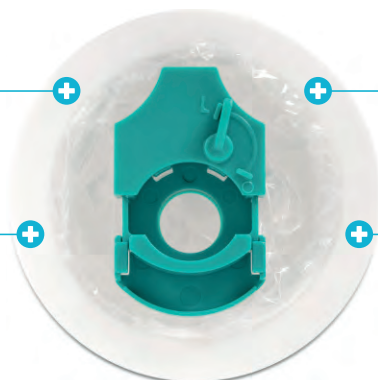

Prevent telescope rotation by way of locking system

Reduces the cost of camera system maintenance, cleaning and inventory

Microscope covers

Zeiss OPMI 48mm

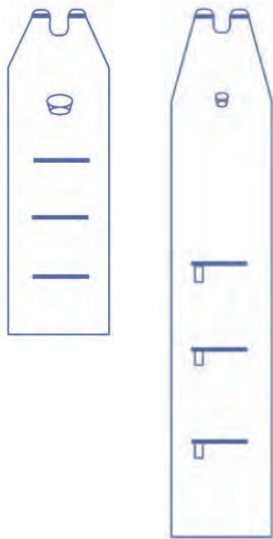

Benefits and features

- Fits 48-mm lens (Zeiss® OPMI)
- Provides securement via 3 adhesive PE straps
- Fits 1 pair of oculars
- All fitted with clear, drapable, polyethylene film

Item number	Dimensions	Packaging
MC5010	51 x 163 cm	20 ea/cs
MC5040	51 x 267 cm	40 ea/cs

Zeiss MD 65mm

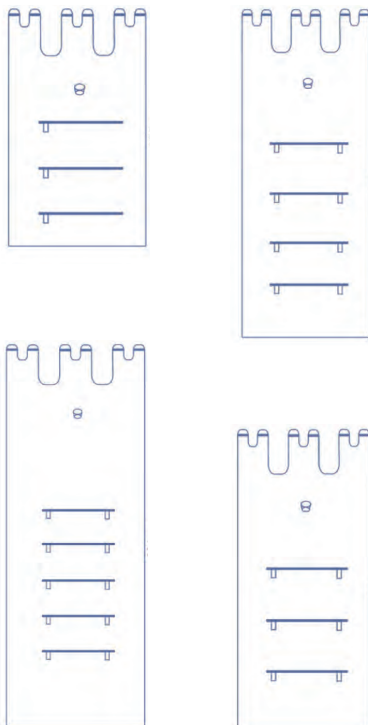

Benefits and features

- Fits 65-mm lens (Zeiss MD)
- Fits 3 pairs of oculars
- 3 Adhesive PE straps for securement (5 for ICE5220)

Item number	Dimensions	Packaging
MC5200	117 x 203 cm	10 ea/cs
MC5030	117 x 305 cm	10 ea/cs
MC5210	117 x 267 cm	10 ea/cs
MC5220	137 x 381 cm	10 ea/cs

## Leica (68mm)

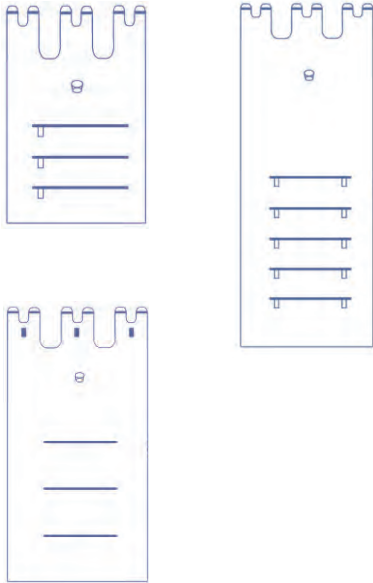

### Benefits and features

- Fits 68-mm lens (Leica®)
- Fits 3 pairs of oculars
- 3 Adhesive PE straps for securement

Item number	Dimensions	Packaging
MC5300	104 x 163 cm	10 ea/cs
MC5320	137 x 267 cm	10 ea/cs
MC5330	137 x 381 cm	10 ea/cs

## Microscope handle cover

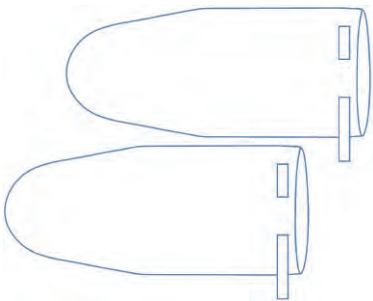

### Benefits and features

- Provides complete coverage for microscope handles

Item number	Dimensions	Packaging
MC5400	15 x 35 cm	20 ea/cs



## Probe covers kits



The high-quality polyurethane material is soft and drapeable, allowing it to conform to the transducer. It also has a smooth finish for easy application and glide. The slightly matte surface helps prevent glare.

### Benefits and features

- 1 Probe cover: soft and drapeable polyurethane film
- 1 Ultrasound gel packet: high-quality, sterile ultrasound gel for transducer
- 2 Elastic bands for securement

Item number	Dimensions	Packaging
<b>Kits with gel</b>		
PC5900	10 x 122 cm	20 ea/cs
PC5910	15 x 61 cm	20 ea/cs
PC5920	15 x 122 cm	20 ea/cs
PC5930	15 x 244 cm	20 ea/cs
<b>Kits without gel</b>		
PC18120	18 x 120 cm	25 ea/cs
PC1830	18 x 30 cm	25 ea/cs
PC1880	18 x 80 cm	25 ea/cs

## Probe covers kits with adhesive



Medline's SonoGuard Plus Sterile Ultrasound Probe Cover eliminates the need for contact gel use. The cover comes with adhesive ClearView film for attaching the ultrasound transducer head to the inside of the cover. This reduces setup time. And as a result of its non-slip properties, it is optional to use a second elastic band or adhesive strip for additional securement.

### Benefits and features

- 1 Probe cover: clear polyethylene film with adhesive tip
- 1 Ultrasound gel packet; high-quality, sterile ultrasound gel for transducer
- 2 Elastic bands and 2 adhesive tapes for additional securement

Item number	Dimensions	Packaging
<b>Kits with gel</b>		
PC20.180.040-G	18 x 40 cm	50 ea/bx; 200 ea/cs
PC20.180.080-G	18 x 80 cm	50 ea/bx; 200 ea/cs
PC20.180.120-G	18 x 120 cm	50 ea/bx; 200 ea/cs
PC20.180.160-G	18 x 160 cm	50 ea/bx; 200 ea/cs
<b>Kits without gel</b>		
PC20.180.040	18 x 40 cm	100 ea/bx; 200 ea/cs
PC20.180.080	18 x 80 cm	100 ea/bx; 200 ea/cs
PC20.180.120	18 x 120 cm	100 ea/bx; 200 ea/cs
PC20.180.160	18 x 160 cm	100 ea/bx; 200 ea/cs



Traditional ultrasound probe cover

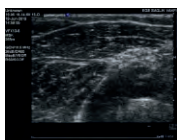

SonoGuard Plus ultrasound probe cover

## Endocavity probe covers

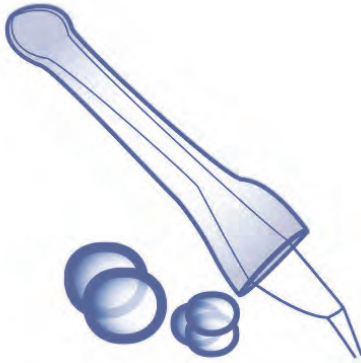

### Benefits and features

- Compatible with most ultrasound transducers
- Available as sterile or non-sterile ultrasound covers
- Available in both latex and polyisoprene

**Use:** Gynaecology, urology and proctology

	Item number	Dimensions	Packaging	Sterile
Latex	NC28295L	28 x 295 mm	144 ea/bx; 2,880 ea/cs	No
	NC33230L	33 x 195 mm	144 ea/bx; 2,880 ea/cs	No
	NC33230LL*	33 x 195 mm	144 ea/bx; 2,880 ea/cs	No
	NC28295L	28 x 295 mm	100 ea/bx; 2,000 ea/cs	Yes
	NC33230L	33 x 195 mm	100 ea/bx; 2,000 ea/cs	Yes
TPU	NC28295P	28 x 295 mm	100 ea/bx; 2,000 ea/cs	No
	NC28295P	28 x 295 mm	100 ea/bx; 2,000 ea/cs	Yes

\*With lubricant

## Light handle covers



### Benefits and features

- Clear, drapeable polyethylene film
- Fit all different size of the shadowless handle

Item number	Dimensions	Packaging
PC4000	Normal:12 x 20 cm	400 ea/cs
PC4010	For Camera type: 14x 20 cm	240 ea/cs

## Customised C-arm covers

### Philips C-arm Set

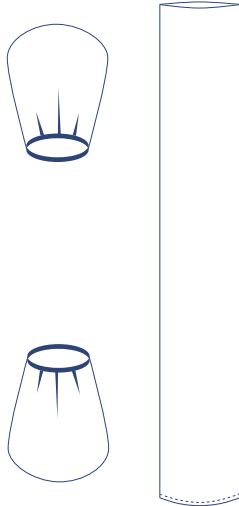

#### Benefits and features

- Promotes visibility even when covered via clear polyethylene material
- Provides complete banded coverage bags for X-ray tank/intensifier
- Provides completed coverage for the C-arm

#### Fits with

- CA4526 for BV29/300
- CA4527 for BV300
- CA4530 for BV25/26
- CA4569 for Pulsera/Endura

Item number	Dimensions	Packaging
CA4526	Banded bags: 60 x 115 cm   70 x 130 cm C-arm cover: 30 x 198 cm	10 ea/bx; 20 ea/cs
CA4527	Banded bags: 60 x 115 cm   rect.: 95 x 85 cm C-arm cover: 30 x 198 cm	10 ea/bx; 20 ea/cs
CA4530	Banded bags: 60 x 115 cm C-arm cover: 30 x 198 cm	10 ea/bx; 20 ea/cs
CA4569	Banded bags: 60 x 115 cm   70 x 140 cm C-arm cover: 30 x 198 cm	10 ea/bx; 20 ea/cs

### Ziehm C-arm Set

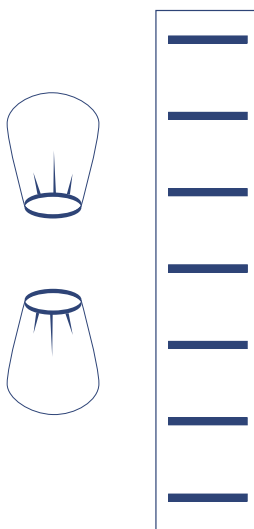

#### Benefits and features

- Promotes visibility via clear polyethylene drape material

#### Fits with

- For starter set SPTE-SS634

Item number	Dimensions	Packaging
CA4531	Banded bags: 60 x 115 cm   70 x 130 cm C-arm cover: 35 x 185 cm	10 ea/bx; 20 ea/cs

## Siemens C-arm Set

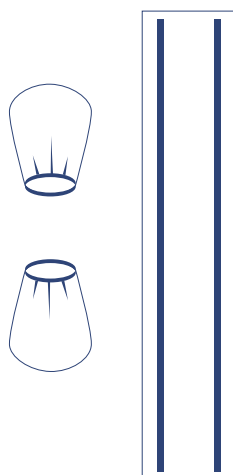

## Benefits and features

- Promotes visibility via clear polyethylene drape material
- Comes with clips for starter set SPTE-SS628

## Fits with

- CA4532 for SIREMOBIL N4
- CA4556 for ISO-C/Arcadis/Orbic, 2 parts

Item number	Dimensions	Packaging
CA4532	Banded bags: 60 x 115 cm   60 x 115 cm C-arm cover: 35 x 183 cm	10 ea/bx; 20 ea/cs
CA4547	Banded bags: 70 x 130 cm   60 x 115 cm C-arm cover: 45 x 183 cm	20 ea/cs
CA4556	Top: 51 – 82 x 130 cm Bottom: 53 – 46 x 134 cm	10 ea/bx; 20 ea/cs

## Full-size C-arm kits

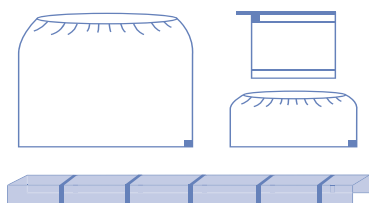

## Benefits and features

- Available with latex-free bands
- Clear, drapeable polyethylene film

Item number	Dimensions	Packaging
CA4500	Intensifier drape (1): 91 x 91 cm C-arm drape (1): 41 x 218 cm Footswitch drape (1): 46 x 41 cm Banded bag (1): 71 x 31 cm	20 ea/cs
CA8130	C-arm drape (1): 10/14 x 225 cm Banded bag (2): 75 x 90 cm	20 ea/cs
CA8132	C-arm drape (1): 10/14 x 225 cm Banded bag (1): 75 x 90 cm	20 ea/cs
CA8230	C-arm drape (1): 8/10 x 205 cm Banded bag (2): 75 x 75 cm	20 ea/cs
CA8232	C-arm drape (1): 8/10 x 205 cm Banded bag (1): 75 x 75 cm	20 ea/cs
CA8330	C-arm drape (1): 8/10 x 180 cm Banded bag (2): 75 x 75 cm	20 ea/cs
CA8332	C-arm drape (1): 8/10 x 180 cm Banded bag (1): 75 x 75 cm	20 ea/cs

## Full-size C-arm drapes



### Benefits and features

- Provides securement via 3 adhesive polyethylene straps
- Provides addition securement via 2 latex-free elastic bands on ICE4400R
- Clear, drapeable polyethylene film

Item number	Dimensions	Packaging
CA4400	104 x 188 cm	20 ea/cs
CA400R	104 x 188 cm	20 ea/cs
CA4405	90 x 225 cm	75 ea/cs

## Contoured C-arm drape

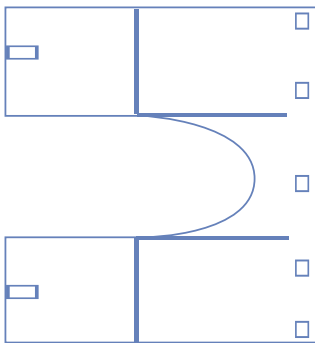

### Benefits and features

- Contoured to fit full C-arm
- Offers securement by way of 4 adhesive polyethylene straps
- Clear, drapeable polyethylene film

Item number	Dimensions	Packaging
CA4430	152 x 267 cm	20 ea/cs

## Mini C-arm drapes

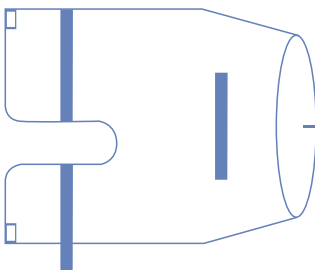

### Benefits and features

- Held in place with an elastic band on the back
- 3 Adhesive polyethylene straps for additional securement
- Clear, drapeable polyethylene film

### Fits with

- CA4410: fits Fluoroscan® mini C-arm models
- CA4420: fits Fluoroscan® and OEC6600/6800 mini C-arm models

Item number	Dimensions	Packaging
CA4410	137 x 160 cm	20 ea/cs
CA4420	137 x 216 cm	20 ea/cs



Video camera covers

Benefits and features

- Provides stability as it features an adhesive polyethylene strap to hold it in place
- Offers additional securement via an adhesive strip at the base
- Clear, drapeable polyethylene film
- Cable cover

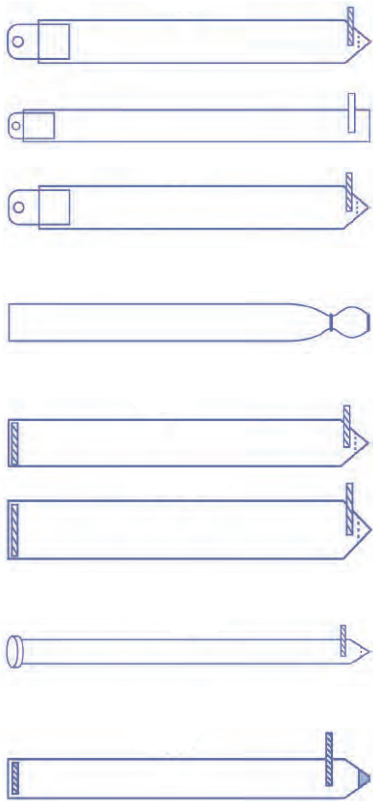

Telescopic with tab

Item number	Dimensions	Packaging
CC4240	13 x 240 cm	25 ea/cs
CC4100	8 x 200 cm	25 ea/cs
CC4245	18 x 250 cm	25 ea/cs

Concertina

CC4270	15 x 298 cm	25 ea/cs
--------	-------------	----------

Reverse

CC4250	13 x 244 cm	25 ea/cs
CC4300	23 x 244 cm	25 ea/cs

With ring

CC4260	15 x 240 cm	25 ea/cs
--------	-------------	----------

Elastic end

CC4200	18 x 244 cm	25 ea/cs
--------	-------------	----------

With closed system

CC4290	14 x 250 cm	25 ea/cs
CC4280	18 x 250 cm	25 ea/cs

Allows for quick telescope changes, saving time in the operation theater

Eliminate the need for several covers

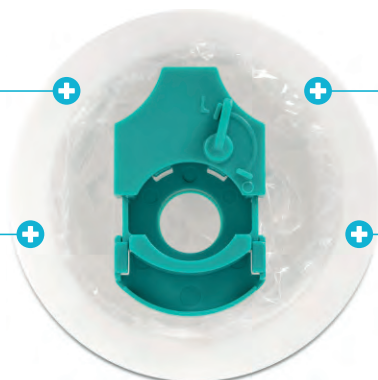

Prevent telescope rotation by way of locking system

Reduces the cost of camera system maintenance, cleaning and inventory

Microscope covers

Zeiss OPMI 48mm

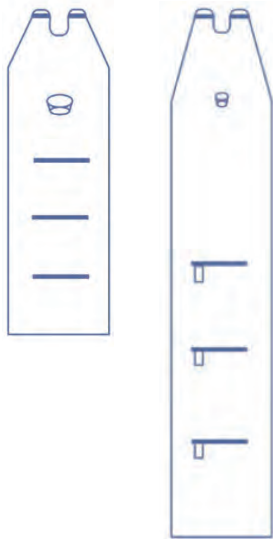

Benefits and features

- Fits 48-mm lens (Zeiss® OPMI)
- Provides securement via 3 adhesive PE straps
- Fits 1 pair of oculars
- All fitted with clear, drapable, polyethylene film

Item number	Dimensions	Packaging
MC5010	51 x 163 cm	20 ea/cs
MC5040	51 x 267 cm	40 ea/cs

Zeiss MD 65mm

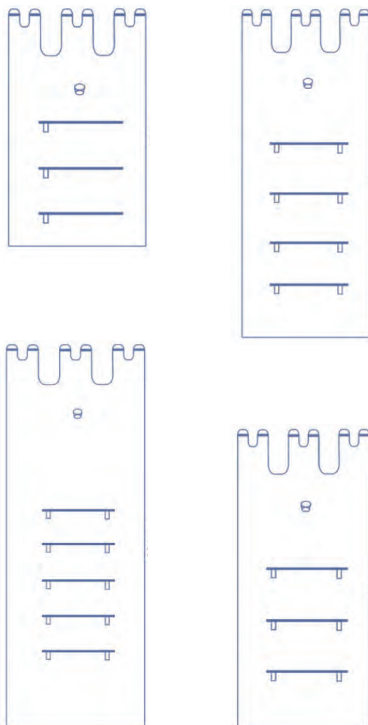

Benefits and features

- Fits 65-mm lens (Zeiss MD)
- Fits 3 pairs of oculars
- 3 Adhesive PE straps for securement (5 for ICE5220)

Item number	Dimensions	Packaging
MC5200	117 x 203 cm	10 ea/cs
MC5030	117 x 305 cm	10 ea/cs
MC5210	117 x 267 cm	10 ea/cs
MC5220	137 x 381 cm	10 ea/cs



## Leica (68mm)

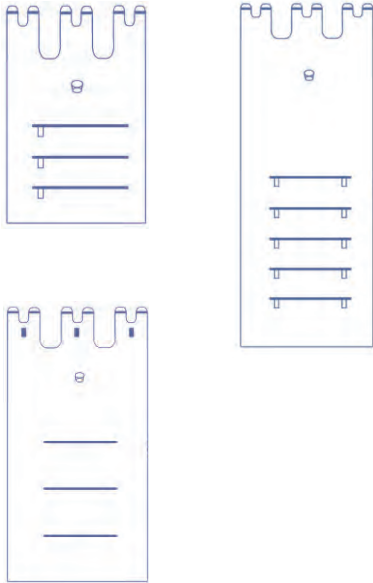

### Benefits and features

- Fits 68-mm lens (Leica®)
- Fits 3 pairs of oculars
- 3 Adhesive PE straps for securement

Item number	Dimensions	Packaging
MC5300	104 x 163 cm	10 ea/cs
MC5320	137 x 267 cm	10 ea/cs
MC5330	137 x 381 cm	10 ea/cs

## Microscope handle cover

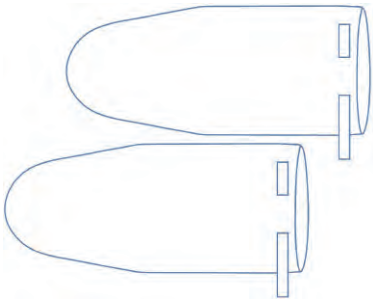

### Benefits and features

- Provides complete coverage for microscope handles

Item number	Dimensions	Packaging
MC5400	15 x 35 cm	20 ea/cs

## Probe covers kits



The high-quality polyurethane material is soft and drapeable, allowing it to conform to the transducer. It also has a smooth finish for easy application and glide. The slightly matte surface helps prevent glare.

### Benefits and features

- 1 Probe cover: soft and drapeable polyurethane film
- 1 Ultrasound gel packet: high-quality, sterile ultrasound gel for transducer
- 2 Elastic bands for securement

Item number	Dimensions	Packaging
<b>Kits with gel</b>		
PC5900	10 x 122 cm	20 ea/cs
PC5910	15 x 61 cm	20 ea/cs
PC5920	15 x 122 cm	20 ea/cs
PC5930	15 x 244 cm	20 ea/cs
<b>Kits without gel</b>		
PC18120	18 x 120 cm	25 ea/cs
PC1830	18 x 30 cm	25 ea/cs
PC1880	18 x 80 cm	25 ea/cs

## Probe covers kits with adhesive



Medline's SonoGuard Plus Sterile Ultrasound Probe Cover eliminates the need for contact gel use. The cover comes with adhesive ClearView film for attaching the ultrasound transducer head to the inside of the cover. This reduces setup time. And as a result of its non-slip properties, it is optional to use a second elastic band or adhesive strip for additional securement.

### Benefits and features

- 1 Probe cover: clear polyethylene film with adhesive tip
- 1 Ultrasound gel packet; high-quality, sterile ultrasound gel for transducer
- 2 Elastic bands and 2 adhesive tapes for additional securement

Item number	Dimensions	Packaging
<b>Kits with gel</b>		
PC20.180.040-G	18 x 40 cm	50 ea/bx; 200 ea/cs
PC20.180.080-G	18 x 80 cm	50 ea/bx; 200 ea/cs
PC20.180.120-G	18 x 120 cm	50 ea/bx; 200 ea/cs
PC20.180.160-G	18 x 160 cm	50 ea/bx; 200 ea/cs
<b>Kits without gel</b>		
PC20.180.040	18 x 40 cm	100 ea/bx; 200 ea/cs
PC20.180.080	18 x 80 cm	100 ea/bx; 200 ea/cs
PC20.180.120	18 x 120 cm	100 ea/bx; 200 ea/cs
PC20.180.160	18 x 160 cm	100 ea/bx; 200 ea/cs

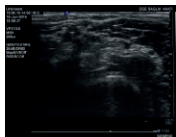

Traditional ultrasound probe cover

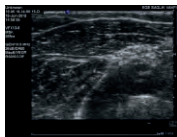

SonoGuard Plus ultrasound probe cover

## Endocavity probe covers



### Benefits and features

- Compatible with most ultrasound transducers
- Available as sterile or non-sterile ultrasound covers
- Available in both latex and polyisoprene

**Use:** Gynaecology, urology and proctology

	Item number	Dimensions	Packaging	Sterile
Latex	NC28295L	28 x 295 mm	144 ea/bx; 2,880 ea/cs	No
	NC33230L	33 x 195 mm	144 ea/bx; 2,880 ea/cs	No
	NC33230LL*	33 x 195 mm	144 ea/bx; 2,880 ea/cs	No
	NC28295L	28 x 295 mm	100 ea/bx; 2,000 ea/cs	Yes
	NC33230L	33 x 195 mm	100 ea/bx; 2,000 ea/cs	Yes
TPU	NC28295P	28 x 295 mm	100 ea/bx; 2,000 ea/cs	No
	NC28295P	28 x 295 mm	100 ea/bx; 2,000 ea/cs	Yes

\*With lubricant

## Light handle covers



### Benefits and features

- Clear, drapeable polyethylene film
- Fit all different size of the shadowless handle

Item number	Dimensions	Packaging
PC4000	Normal:12 x 20 cm	400 ea/cs
PC4010	For Camera type: 14x 20 cm	240 ea/cs